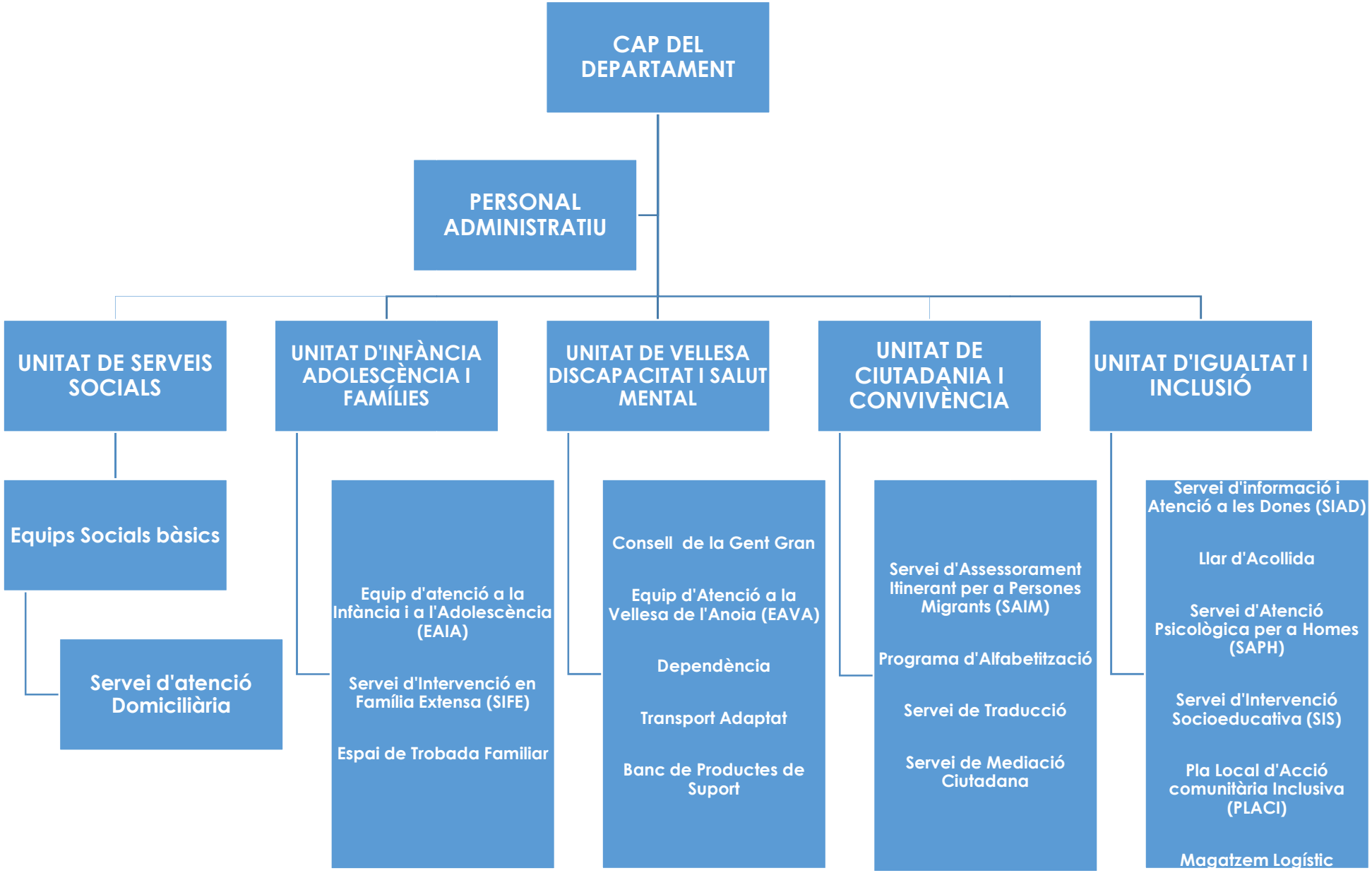Departament
de benestar social
i atenció a la ciutadania